

Application for City Building Permit

TO THE ENFORCING OFFICER OF NAPOLEON, OHIO

Application No. 139

Date 5/15/58

NAME OF APPLICANT John A. Schultz

PHONE 21461

ADDRESS Nap. O.

NAME and ADDRESS of OWNER John A. Schultz

Nap. O.

LOCATION OF PROPERTY — LOT NO. 20

IN Boekelmann 3rd ADDITION

STREET NO. or OTHER DESCRIPTION OF LOCATION 2 lot north of Christa Boulevard
1114 GLENWOOD

PRESENT USE OF PROPERTY Vacant

PROPOSED USE Home

ZONING CLASS OF PROPERTY Res.

CONTRACTOR John A. Schultz

ADDRESS 1103 N. Sheffield Ave. Nap. O.

Estimated Cost 13,500.00

SHOW ALL DETAILS ON SKETCH BELOW

Lot Dimensions 70' X 110'

Lot Area, Sq. Ft. 7700

Bldg. Size 27'4" X 47'4"

Sq. Ft. 992

Front Yard 30' set back

Side Yard 22'8"

Off St. Parking yes

Off St. Loading yes

Type Of Const. Frame

New Addition

Location Of Sewer or

Septic Tank in back

Location Of Water Tap in back

of Water in back

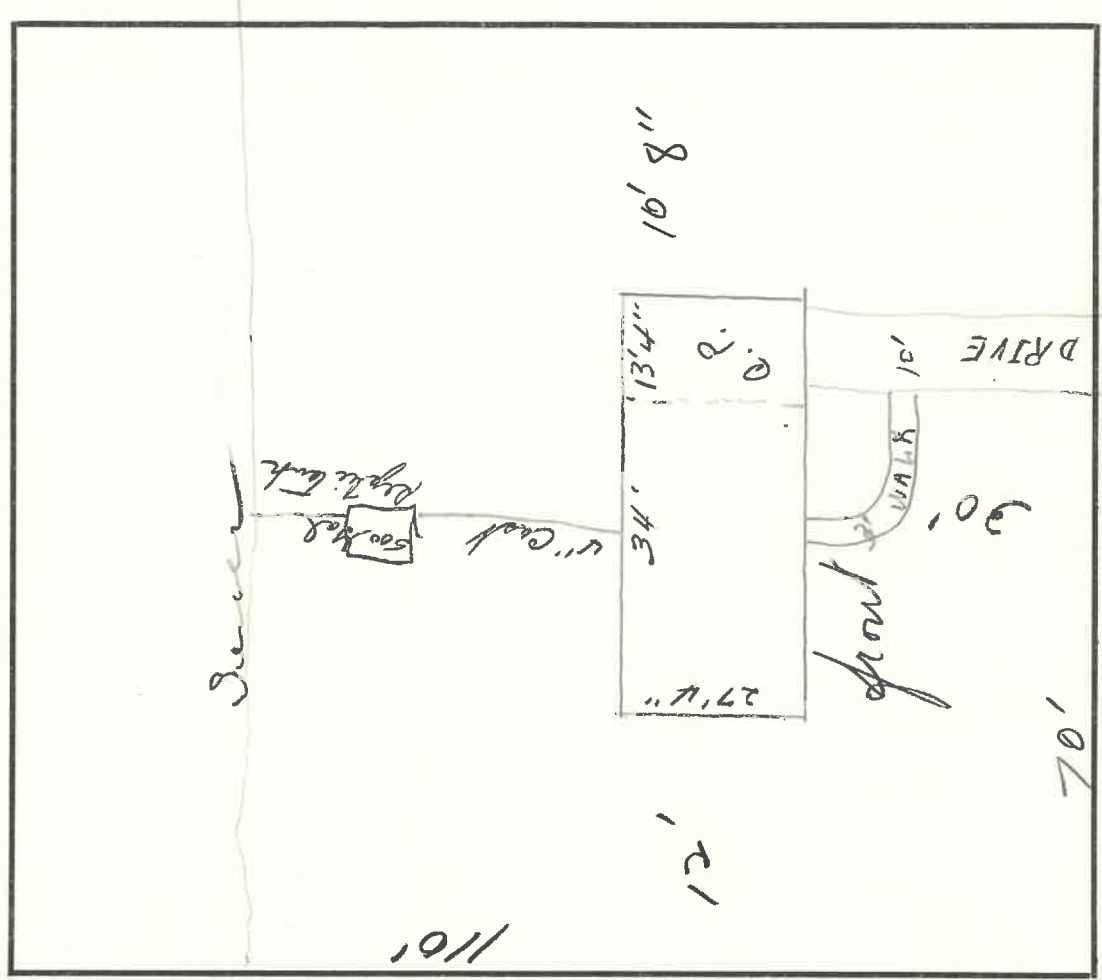

BUILDING PERMIT NO. 139

ISSUED 5/16/58

DENIED

IF DENIED, STATE REASONS

CERT. OF OCCUPANCY NO. _____

ISSUED _____

INSP. DATE _____

IF DENIED — STATE REASONS _____

BOARD ACTION REQUESTED _____

COMM. ACTION REQUESTED _____

I hereby declare that the above and attached information is correct, and agree, in consideration of and upon issuance of a building permit, to do or allow to be done only such work as herewith applied for and such premises and its existing and proposed buildings and structures shall be used or allowed to be used for such purposes as set forth above.

Signed by John A. Schultz

Address 1103 N. Sheffield Ave. Nap. O.

who hereby declares that he has been duly authorized by the Owner/Lessee to make the above application and agreement.